

PZ23-12000017  
02/07/2024

PZ23-12000017  
03/05/2025

PZ23-12000017  
09/20/2023

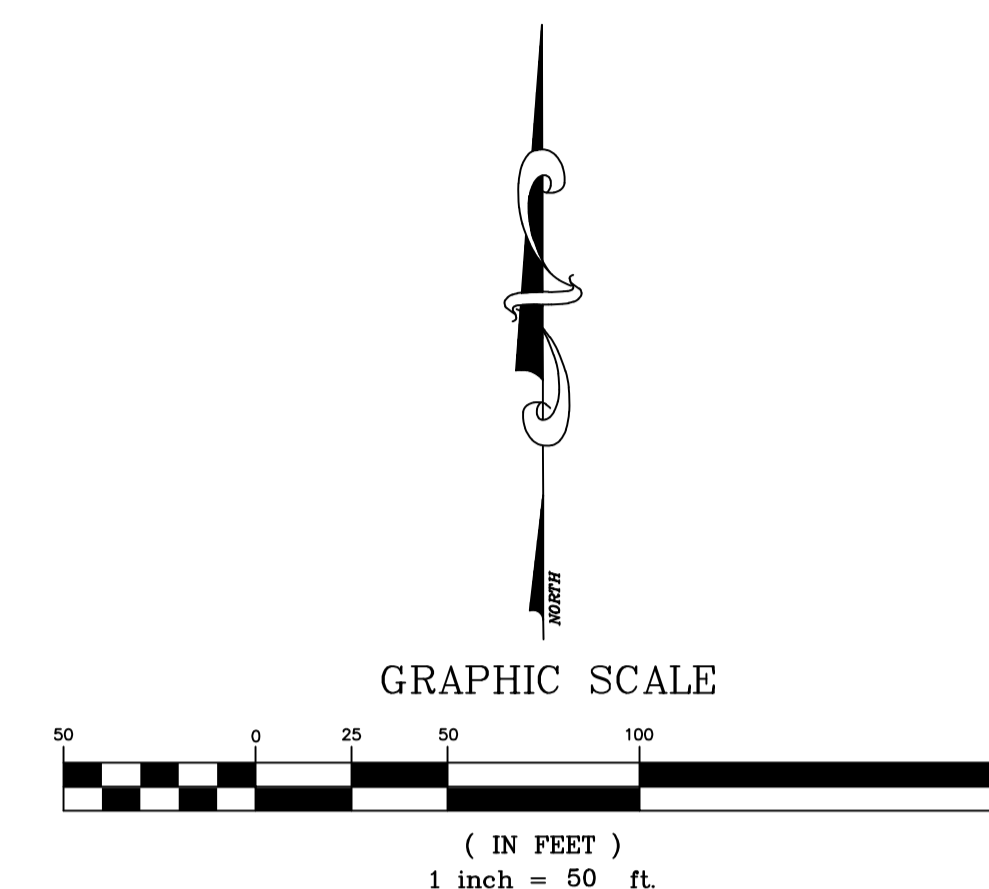
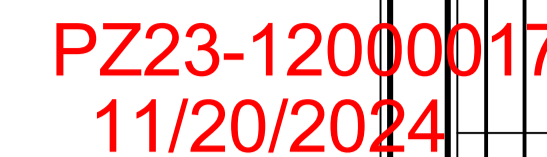

**CAULFIELD & WHEELER, INC.**  
CIVIL ENGINEERING - LAND PLANNING  
LANDSCAPE ARCHITECTURE - SURVEYING  
7900 GLADES ROAD - SUITE 100  
BOCA RATON, FLORIDA 33434  
PHONE (561)-392-1991 / FAX (561)-501-1452

OAKS @ PALM AIRE  
CIRCULATION PLAN

DATE	04/03/2023
DRAWN BY	RH
F.B./ PG.	N/A
SCALE	1"=50'

Aug 15, 202

DB #10326  
T.NO.  
C-1  
OF 7 SHEET

PZ23-1200017  
01/15/2025